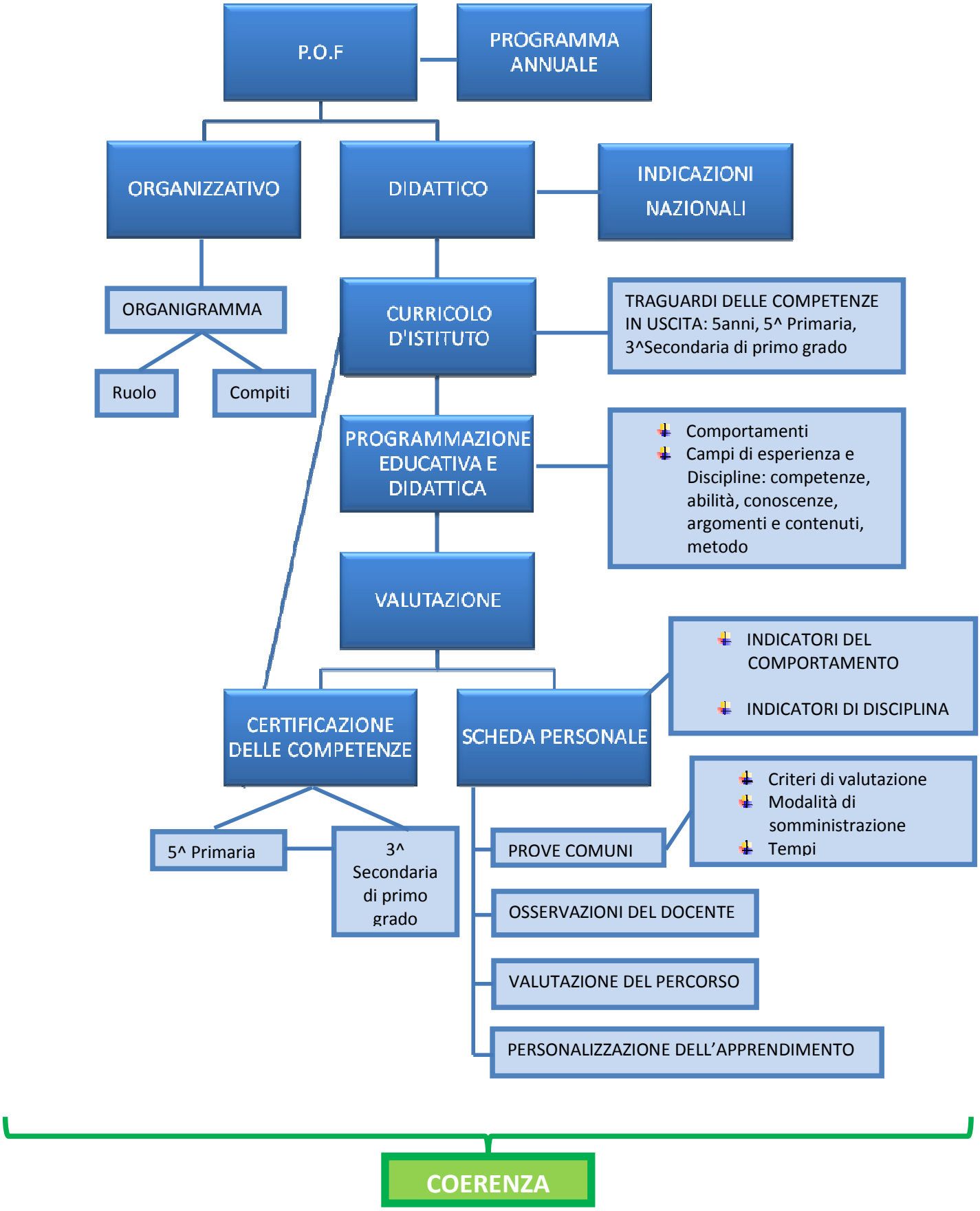PERCORSO ORGANIZZATIVO E DIDATTICO DELL'ISTITUTO